

SEASON
25
GREATER
BOSTON
STAGE
COMPANY
PRESENTS
CELEBRATE

MISSY

CINDY
LOU

AZUS

BETTY
JEAN



Winter Wonderettes

A 60's Holiday Musical Revue



FLAGSHIP SEASON SPONSORS



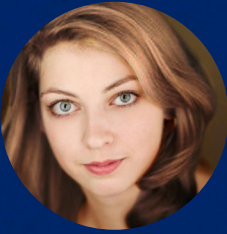

A NOTE FROM THE DIRECTOR

Welcome to Harper's Hardware Store. I am so glad you're here! I'd like to give you a heads up and tell you that tonight you are not just an audience member. The moment you walked through the GBSC doors you have taken on the role of a Harper's Hardware employee. You have arrived at your company Christmas Party and the year is 1968.

As an actor, I have been on the GBSC stage in over 10 productions! I'm so happy to say that *Winter Wonderettes* is my first time as a GBSC MainStage director/choreographer. When I began to create the show you are about to see, my main focus was YOU! I asked the question, What do Harper's Hardware employees (audience members) want when attending a Christmas show? I thought of things like joy, hope, silliness, wonder, and the childlike Christmas Eve anticipation. Thanks to the amazing creative team, design team, band, and actors I think we can deliver all of those things wrapped up in a pretty bow. My hope is that your time here will give you a safe space to celebrate, reminisce, laugh, and love with our *Marvelous Wonderettes*.

Happy Holidays!

All my love,

Sara Coombs



GREATER BOSTON STAGE COMPANY PRESENTS

WINTER WONDERETTES

Written & Created by Roger Bean

DIRECTOR AND CHOREOGRAPHER
Sara Coombs

MUSIC DIRECTOR
Lea Peterson

SCENIC DESIGNER
Rachel Rose Roberts

LIGHTING DESIGNER
John Holmes

COSTUME DESIGNER
Kelly Baker

DANCE CAPTAIN
Sara Coombs

SOUND DESIGNER
John Stone

SOUND OPERATOR
Bryan Ward

PROPERTIES DESIGNER
David Prescott

PRODUCTION MANAGER
Casey Blackbird

PRODUCTION STAGE MANAGER
MASTER ELECTRICIAN
Meghan Fisher*

PRODUCTION ASSISTANT
E.D. Fitzgerald

WIG DESIGNER
Kat Shanahan

EQUITY, DIVERSITY & INCLUSION CONSULTANT
Kira Troilo, Art & Soul Consulting LLC.

* Member of Actor's Equity Association
+Young Company Alumni



STONEHAM FORD

WWW.STONEHAMFORD.COM

781-438-0490

CAST AND PRODUCTION TEAM

*Member of Actors' Equity Association,
the union of professional actors and stage managers in the United States.



The use of any recording device, either audio or video, and the taking of photographs either with or without flash is strictly prohibited. Please turn off all electronic devices such as cellular phones, beepers, and watches. The use of cell phones in the theatre is prohibited.



TALIA CUTULLE*
She/Her (Suzy) is super excited to be returning to the stage at GBSC, for the first time since her many years in the young company! She is a Boston/NYC

based actress. Some recent credits include "Other Lives" (Off-Broadway) and Sally Brown in "YAGMC" (Firehouse Center for the Arts & ACON). She has also performed at NSMT/TBTS and frequently performs in shows at 54 Below & Greenroom42 in NYC. Follow along on her instagram/tiktok @taliacutulle to keep updated on what's next for her! Much love to her family for their unwavering love and support always! www.taliacutulle.com



Lisa Kate Joyce*
She/Her (Missy) is feeling merry and bright about returning to GBSC! Previous GBSC credits include Guys and Dolls, Clue, and The Salonnières. Other

recent credits include The SpongeBob Musical, Mr. Poppers Penguins (Wheelock Family Theatre), Into the Breeches, Kate Hamill's Pride and Prejudice (The Barnstormers Theatre), Madagascar, Curious George and the Golden Meatball (North Shore Music Theatre), Legally Blonde the Musical (Moonbox

Productions), and Assassins (Lyric Stage Boston). Lisa is grateful to Sara and the rest of the team for this marvelous opportunity and for the chance to spread holiday cheer! Ho ho ho ho!



SARAH MORIN*
She/Her/Hers (Betty Jean) is so excited to be back at GBSC for Winter Wonderettes! Favorite credits include: The Hound of the Baskervilles

(Central Square Theater) Titanish (Greater Boston Stage Company) Romeo and Juliet, Macbeth, Much Ado About Nothing, A Midsummer Night's Dream (S-Faced Shakespeare), Mary Poppins (Create. Inspire. Change Theater) Romeo and Juliet, A Midsummer Night's Dream (Shakespeare Now!). When not acting, Sarah is a youth theater director and educator. Big thanks to mom and pops for the endless love and the best Christmas memories ever! Instagram: @sarahkmorin

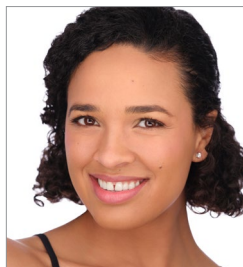

PEARL SCOTT*
She/Her (Cindy Lou) is thrilled to join the cast of 'Winter Wonderettes.' After graduating from Indiana University, she spent 4 years as a vocalist in the

Your neighbors and trusted financial partners.

Who We Are

We are more than a bank, we are your neighbors. For over 135 years it has been our mission to drive financial success, encourage economic stability and improve the lives of everyone who lives and works in our community.

Learn more about us at www.stonehambank.com



 **StonehamBank**

Expect more. Get more. Do more.



Member FDIC
Member DIF



U.S. Army Bands. Musical theater gave her a home once returning to civilian life. Her past roles include Mary Magdeline in 'Jesus Christ Superstar,' Ronnette in 'Little Shop of Horrors,' and Dorothy in 'The Wiz'. Since moving to Boston, she has been the GM in 'T the Musical,' Chorus Leader in 'The Suppliant Women,' and Sojourner Truth in 'Truth.' Singing with these incredibly talented women, under the direction of a phenomenal creative team, on this beautiful stage is a Dream come true. Happy Holidays to All!

SARA COOMBS She/Her (Director and Choreographer) is delighted to be directing at Greater Boston Stage! GBSC credits: 42nd Street, Thoroughly Modern Millie, Dames at Sea, She Loves Me, Being Earnest, Miracle on 34th Street, Swan Lake in Blue, Little Women, Clue, Titanish, and Guys & Dolls. Sara has directed & choreographed Off-Broadway shows, national tours, and for many regional theatres. With over 15 years of teaching experience, Sara has taught tap dance and theatre at Broadway Dance Center, Peridance Capezio Center in NYC, and at multiple dance studios throughout New England. B.F.A in Musical Theatre from The Boston Conservatory. Thanks to all of you for supporting live theatre. Happy Holidays!

MEGHAN FISHER (Production Stage Manager/Master Electrician) has been working as a theatre and events professional since the early 2000s. In addition to nearly two decades of work with the Greater Boston Stage Company, she has led countless other successful productions in the New York City and New England regions. Meghan often shares her experience in the performing arts by training and supporting young performers and technicians and works to promote diversity and inclusivity in all aspects of stagecraft.

Meghan holds an MFA in Stage Management from Rutgers University, and a BA in Theatre from Keene State College.

E. D. FITZGERALD she/they (Production Assistant) MA based stage manager, actor, and creator. She graduated from Keene State College with a focus in management, scenic design, and acting. Past GBSC credits include: We Had a Girl Before You (PSM), Clue (ASM), Little Women (ASM), Miss Holmes Returns (ASM). Other credits include The EmpClothes (PSM), 2 Pianos 4 Hands (ASM), A Year with Frog and Toad (Ladybird, Mouse, Young Frog), and The 25th Annual Putnam County Spelling Bee (Olive.)
insta: @thefitzburger.

JOHN HOLMES He/Him/His (Lighting Designer) is currently teaching at Emerson College, and serves as a mentor with Brighter Boston. John enjoys that our work allows us to share our perspective on the world, and to invent an original space - finding its unique balance between realism and fantasy. Recent design credits include The Hombres (Gloucester Stage), Titanish (Greater Boston Stage); and Jado Jihad (Boston Playwrights' Theatre). John is captivated by water and when not in tech, can be found jogging around Jamaica Pond, or painting at The Long Wharf.

LEA PETERSON She/Her (Music Director) Lea has an active career as a classical mezzo-soprano, crossover singer, actress, and musical theatre performer. As a teaching artist and music director Lea works with institutions across New England to help students and professionals find joy in the hard work of honing their vocal and performance skills. Career highlights include being asked to sing the American premiere of 2 romantic works by Ukrainian female composer Stefania Turkewich at Pickman Recital Hall as well as conducting her own arrange-



WORKING TOGETHER TO MOVE OUR COMMUNITIES FORWARD.

Salem Five is dedicated to helping our region thrive by understanding and supporting what matters most. We are thrilled to support this and celebrate the important mission of **Greater Boston Stage Company**.

SalemFive®

CHARITABLE FOUNDATION

salemfive.com | 800.850.5000

Member FDIC



ment of Saint-Saens' Le Cygne for Carnegie Hall's ACJW Fellowship. Lea is thrilled to be back at GBSC for Christmas!

DAVID ALLEN PRESCOTT They/Them (Props Designer & Set Dressing) David is a designer, director, and performer making their design debut at Greater Boston Stage. Previous design work includes Prop, Scenic, and Costume design for Theatre at the Mount, Fitchburg State University, Foothills Theatre, Reagle Music Theatre, and The Umbrella Stage Company. They are an associate Artistic Director and the resident Scenic Designer for City on a Hill Arts. www.davidallenprescott.com

RACHEL ROSE ROBERTS She/Her (Scenic Designer) As a freelance scenic designer and educator in the New England area, Rachel is always excited to be back at GBSC! Recent design credits include Into the Woods (FCTA), Titanish, and Boulevard of Bold Dreams (GBSC). She would like to thank the members of the creative team, as well as her friends, family, and husband for their everlasting support. She would also like to thank JRR Tolkien for creating the inspirational story that inevitably led to her passion for scenic design. Website: rachelrosescenicdesign.com.

MUSICIANS

Giancarlo D'Agostino
Reeds (flute + alto & tenor saxophone)*

Logan Seaburg
Reeds - 12/4

Matt Pitts
Bass

Solomon Caldwell
Bass - Dec. 5, 6, 7, and 15

Tom Young
Guitar

Chris Felknor
Guitar - Dec. 18 through closing

Etan Cohn
Percussion

Brooks Clarke
Percussion - Nov. 29, 30 & Dec. 1

ELECTRICIANS

Matt Breton
Greg Hanawalt
Em Botsivales
Peter Nguyen
Emma Currier-Dougherty
Matthew Kadam
Timothy Fontaine

Scenic Artist
Kate Bell

Scenery Built By:
Misfit Toys Theatrical LLC

Master Electrician
Meghan Ward

Sound Engineer
Bryan Ward

SPECIAL THANKS

Ogunquit Playhouse Scene Shop
Isabel Samuel
Nick Hoovler
Spartan Paint & Supply Co.
Ace Hardware
Mark Vagenas
Corey Roberts

* Member of Actor's Equity Association
+Young Company Alumni

ACTORS' EQUITY ASSOCIATION (AEA)

was founded in 1913 as the first of the American actor unions. Equity's mission is to advance, promote and foster the art of live theatre as an essential component of our society. Through its agreement with Equity, this theatre has committed to the fair treatment of the actors and stage managers employed in this production. AEA is a member of the AFL-CIO and is affiliated with FIA, an international organization of performing arts unions. For more information, visit actorsequity.org.



DECEMBER 12 & 13



★ ALL PERFORMANCES WILL TAKE PLACE AT THE REGENT THEATRE ★
7 Medford Street Arlington, MA. 02474

DON'T LET THE PIGEON DRIVE THE BUS

STUDENT MATINEES
December 12 & 13 at 9:30am and 11:45am

PUBLIC PERFORMANCE
December 13 at 7pm

THE MUSICAL!



Moonbox Productions Presents

THE THANKSGIVING PLAY

A PLAY BY LARISSA FASTHORSE

NOV 21 - DEC 15

at Arrow Street Arts

DIRECTED BY TARA MOSES

(SEMINOLE NATION OF OKLAHOMA/ MVSKOKE)

TICKETS at ARROWSTARTS.ORG



LYRIC STAGE
BOSTON
CELEBRATING 50 YEARS

NOV 15 - DEC 22

LyricStage.com |   

CELEBRATING 50 YEARS CORPORATE SPONSOR
BrooklineBank



That's what it's
all about: doors &
sardines.

BY
MICHAEL
FRAYN
DIRECTOR
ILYSE
ROBBINS

**NOISES
OFF**



2024/25
SEASON SPONSORS:
Paul Kastner
G. Lee & Diana Humphrey
PRODUCTION SPONSORS:
Nima & Don Berk



BOARD OF TRUSTEES

Shanna Cahalane, CHAIR
Daria Niewenhous, MA, JD, VICE-CHAIR
Robert DiBella, TREASURER
Melodie Wing, SECRETARY

Joan Cassidy
Carolyn Saxon

Aricia Symes-Elmer
Eric Bergstrom

Claudia Prodero Arnoff
Kiera McNelis-Shaw

STAFF

MANAGEMENT

Weylin Symes, PRODUCING ARTISTIC DIRECTOR
Heather Mell, MANAGING DIRECTOR

FINANCE

Reliant Accounting LLC, BOOKKEEPER

EDUCATION AND ARTISTIC

Morgan Flynn, EDUCATION MANAGER
Autumn Blazon-Brown+, EDUCATION AND ADMINISTRATIVE ASSOCIATE
Casey Leone Blackbird, PRODUCTION MANAGER

MARKETING

Bryan Miner+, DIRECTOR OF MARKETING AND PHILANTHROPY
Ceit Zweil, GRANTS COORDINATOR AND PHILANTHROPY OPERATIONS ASSOC.
Paul Luther, Box Office Lead & Group Sales Coordinator
Filomena Cunha, HOUSE MANAGER & CONCESSIONS SUPERVISOR

BOX OFFICE STAFF

Michael DeFillippi, Luna DeSang, David Dooks, Sophia Enokian,
Robert Foti, Jacke, Kenney, Ryan Natcharian, Carola Roeder,
Steve Roeder, Jonathan Santoro+, Vanessa Schukis

LAND ACKNOWLEDGEMENT

We acknowledge that our land is located on the traditional territories
of the Wampanoag and the Massachusett peoples.

+The Young Company at Greater Boston Stage Company alum

GREATER BOSTON STAGE COMPANY

SEASON
25
BOSTON STAGE
COMPANY



THE
IRISH



AND HOW THEY GOT THAT WAY



DIRECTED BY: A. NORA LONG

FEB. 28-MAR. 16 2025

395 MAIN STREET, STONEHAM MA. 02180

BY FRANK MCCOURT ORIGINAL MUSIC ARRANGEMENTS BY RUSTY MAGEE

This production of The Irish and How They Got That Way is presented through special arrangement with The Irish Repertory Theatre. Logo and Poster Design courtesy of Stephen Menard Design (2024)

THANK YOU TO OUR GENEROUS DONORS!

All of us at Greater Boston Stage Company are thrilled to be making theatre for our community. We couldn't do it without you.

The following list represents gifts made to Greater Boston Stage Company between October 1, 2023, through November 25, 2024.

CORPORATE, GOVERNMENT, AND FOUNDATION SUPPORT

SILVER SEASON SPONSORS

StonehamBank
Stoneham Motor Co. - Platinum Show
Sponsor for *Little Shop of Horrors*
Symes Family Charitable Foundation

FLAGSHIP SEASON SPONSORS (\$25,000+)

Massachusetts Cultural Council
Salem Five Charitable Foundation
The Shubert Foundation

PLATINUM SPONSORS (\$15,000-24,999+)

Bridgeton Properties*
Melrose Coop Foundation
The Savings Bank - Show Sponsor for
The Irish and How They Got That Way

GOLD SPONSORS (\$1,000-\$9,999)

100 Women Who Care Boston North
American Online Giving Foundation, Inc.^
Bank of America Foundation^
Gaetano's Restaurant
Gravestar Foundation
Jackson Lumber & Millwork*
Northern Bank and Trust
UBS - Pioneer Wealth Insights
Reading Cooperative Bank
Charitable Foundation
Westminster Barrington Foundation

CORPORATE FRIENDS (\$100-\$999)

Anonymous
Actors' Equity Foundation
Fayerweather Street School
Mintz
Mystic Valley Elder Services
Triple T Foundation
VMware Foundation

GOVERNMENT SUPPORT

Medford Arts Council
Melrose Cultural Council
North Reading Cultural Council
Reading Cultural Council

Special thanks to State Senator Jason M. Lewis's and State Representative Michael Day's offices.

THE YOUNG COMPANY SEASON SPONSOR (\$15,000)

Adelaide Breed Bayrd Foundation

THE YOUNG COMPANY FUND-A-NEED SPONSOR (\$5,000)

Reading Cooperative Bank Charitable Foundation

* In-Kind donations

^ Employee Matching Gift programs



actors'
shakespeare
project

When it comes to romance,
Emma Woodhouse is always ready
to serve, stir, and spill the tea.



NOV 14-DEC 15

EMMA

BY
KATE HAMILL

BASED ON THE NOVEL BY
JANE AUSTEN

DIRECTED BY
REGINE VITAL

Multicultural Arts Center
41 Second St, Cambridge

ActorsShakespeareProject.org
Box Office: 617.241.2200

INDIVIDUAL DONORS

MARQUEE PRODUCER (\$25,000+)

(Anonymous)

MARQUEE CONTRIBUTOR (\$1,000-\$15,000)

Anonymous
Jess Adams
Cathy Alexander
Michael and Shanna Cahalane*
James Calabrese
Peter and Lynne Cameron
Darrin and Lori Courtney
John F. DePinto CPA
Robert DiBella*
Nick DiCiaccio and Marguerite Shepard-DiCiaccio
In honor of Janice Houghton
Wes and Sandy Elmer
Paula Falzone
Timothy E. Finn
The Flagg Family
Joan Ford Mongeau and Peter Mongeau
Pamela Hartman
Bill and Carol Hayes
Janice Houghton
Dedicated to Jane & Joe Francis,
with love from their girls
Daniel McDuffie
Mary Miner
Robert and Elizabeth Morin
Sandy Nagler and Scott Hamberg
Daria Niewenhaus* and Michael Rickley
John and Annette Nikolich
Jim and Lisa Oosterman
Mr. & Mrs. Charles Przyjemski
Sandra Reinecke
Marsha Rosselli and James Driscoll
Carolyn Saxon*
Rob and Sandy Silk
Aricia Symes-Elmer* and The Elmer Family
Gavin and Denise Symes
Meghan and Brian Ward
Donna M. Weiss

ENTHUSIAST (\$250-\$999)

Anonymous x5
Brandon Affeldt and Carissa Guglietta
Mark F. Cardono and Tracy Sioussat
David and Elizabeth Avery
Sandra and Ronald Avola
Dorothy Bergold
Andrea and Eric Bergstrom*
John and Mary Lou Bracciotti
Patricia Br

Mary Ellen Burgess
Todd Burne
William F. Burns Jr.
Anna Chelton
Rich and Judy Clark
State Representative Michael Day
Julie DeLillo
Joanne Dimambro
Donated by Ann Doherty and James Chalke
Peter Haydu and Dona Sommers
Sally and Kathleen Duff
Badrieh Edalatpour
Ellen T. Finneran
Frank Furnari & Thomas Wales
Teresa Gallinaro
Nancy Ghareeb
Ann Marie Giovino
Ron and Heather Grasso
Wendy Donna Grose
Nancy Haley
The Estate of Sheila Halloran
The Hampson Family
Corey and Sarah Jackson
Kiewra family
Patricia Kilty
William and Linda Kimball
Koch-Litofsky Family
In memory of Mary Ellen Lacey
Steven and Sally Lamb
Andrew and Sharen Leonard
Christine Leslie
Juliet Leydon
Cal Gals Nan and Sarah
Stephen and Dorothy Maio
Daria Niewenhaus
Edward and Lori McGrath
Beth and Brian McNelis
Tina and Gary Mell
Marge Montrone
Max Murphy
Piper and Aisling Murray
Nicole and Adrian Nial
Pagliarulo Family
Betsy Peck
Wendy Pirsig
Debralee Quinn
Dianne Rice
Mary Roach
The Santoro Family
In honor of Patricia Kilty
John Shaw and Kiera McNelis-Shaw*
Marykelly C. Smith
Nicole Solari
Sulloway Family
Tina Szoka
Judith Terrazano

GREATER BOSTON STAGE COMPANY PRESENTS

A NEW YEAR'S EVE
POPS
Spectacular



Ring in the new year with conductor Brendan J. Kenney and the Firebird Pops Orchestra as they present a special evening of music, featuring renowned vocal soloists Kathy St. George and Stephen Markarian.

DECEMBER 31, 2024

3:00 pm and 7:00 pm

Ken Stack and Karen Vigurs-Stack
Susan J. and Lawrence A. Weiner
Cheryl and Robert Werlin
Melodie Wing* and David Szabo
Nathan, Amanda, Nate, and Sammy Young
Zhang Giving Fund
Stephen Zubricki, IV, and Autumn Blazon-Brown

FAN (\$100-\$249)

Anonymous x11
Cynthia Allen
Claudia Arnoff*
Jim Arnold and Krista Macari
Julie Barnes
Andrew Barrett
Raymond and Joan Bird
Norman Bitsoli
Sarah Bixler and Christopher Tonkin
Jim, Lauren, Grace, and James
Arthur and Lisa Brussard
Peter and Laura Chan
Brendan and Lindsey Chisholm
Brendan and Jane Connell
In honor of Patricia Risser Kilty
Jeanne Cotter
William D'Amato
Albert DeBueriis
Jude Dehart
Anne Devaney
Donna Dickie
Nancy and Stephen Ditullio
Bruce Doyle
Susan Finn
Mary Fiore-Godes
Jackie Fitzgerald-Boyd
In memory of Marjorie Patten <3
Jackie Green
Lois Groves
Patrick Guthrie
Kathy Habeeb
Susan Hegel
Fiona and Michael Kerr
Lisa Killeen
Dave Kurdzionak
Robert Lang
The Lecoq Family
Mark and Karen Leff
Cris Logan
Jim and Theresa Markiewicz
Jacqueline Mattis
Susan McClory
Paul and Carolyn McCluskey
Nancy Meagher Mills
Donald Meninger
Evvajean Mintz
Linda Morey

Coogan Moyer
William Murphy and Maryellen Perrotta
Judith Murray and James Pidacks
Stephen and Margaret Ober
Francis OBrien
John and Margaret O'Keefe
Mary Parr
Lowell Partridge
Joan Lemire and John Peterson
Lee and Marion Phalen
Michael and Donna Pisari
Bob and Mary Ann Quinn
Linda Reppucci
Cedrick Robinson
Myrna Saltman
Sid and Marion Schweiger
Faith Skipper
Paula Spizziri
Jessica Stauffer
Laura Stern
Denis and Marnie Stratford
Strong Family
Jill Tapper
Wendy Tirck

SILVER SEASON SUPPORTER (\$25-\$99)

Anonymous x36
Shirley and Ted Ament-Bergey
Mary Anastas
Julia and Kent Aston
Jennifer and Steven Banks
Kim Lundgren Barrows
Michael Belair
Margery Bernis
Penny Berube
John O. Biderman
Karen Blackburn
Peter Blanshan
Dorothy Boisvert
Anne Bresnick
Bill Brown
Tamar Brown
Candida S Brush
Miriam and Elijah Buda
Joan Byington
Donna Carlino
Anna and Frederick Castle
Nancy Clements
Judy Clough
Robert Colozzo
Judy Courtney
Colleen Cox
Alexander Creighton
Liz Cremens
Janel Crowley

Jane Davis
Sheri Dean
Kathryn and Edward Doerr
Drew Donoghue
Richard M Donovan
Kathy Driscoll
Dorothy Dudley
Nancy Dunham Herd
Kathleen Floyd
Francie Francis
Victoria Gantz
The Gaska Family
Eugene Giunta
John Gribos
Art Grossman and Jeanette Recina
Todd Hamelin
Robert Harvey
Liesbeth Healy-Miller
Nancy and Craig Hess
Kate Hickey
Sharon Iovanni
Gail Jackson
Lois S Jacobs
Diane Jones
Michele Reyen
John Kaufman
Mary Anne Kieran
Denise Kneeland
Harriet Langlois and Lou King
Patricia Lashoto
Jason LeBlanc
Donna Lessard
The Littlejohn Family
Marietta Lombard
Cheryl and Mark Luongo
The Maginnis Family
Candace and Richard Mandel
D.F. Marshall
Julie Martinos
Barbara and Dennis McFall
Judy McLaughlin
Therese Melden
Maureen P. Malloy
Nancy Moore
Sherry Morrison
In honor of Quinn Murphy
Taft and Ann Murray
Tiki Murray
Elaine Hooper
Martha Panther Buckley
Roberta Paris
Suzanne Percy
Katrina and Dave Posner
Jacinta Reilly
Steve and Carola Roeder
Caren Caplan and Mark Rubin
In honor of Chloe Fogarty...!

Maureen Scully
Maria Sentance
Susan Smith
Catherine Sorrentino
Gale and Roland Spadafora
Anthony Speziale
Mitzie Stein
Eugene and Madeline Straussberg
Leann Susi
Brian Tow
Dawn Tucker
Grace Van Dyck
Bruce and Kathy Varney
Barbara Wheatley
Karen and Neil Williams
Jeanne Ryder
M Wolman
Richard and Sally Zeckhauser

*Member Greater Boston Stage Company Board of Trustees

**WANT TO SUPPORT ARTISTS IN NEED?
DONATE TO TCBF.**

Scan to Donate

The Boston theatre community is resilient, but more importantly, it supports its members. Your gift today will directly help artists in times of hardship.

For more information (& to APPLY for funding relief), visit tcbf.org.

TCBF
Theatre Community Benevolent Fund
Serving theatre artists since 1997 and needed now more than ever.

DONATIONS

Your philanthropic support is crucial to GBSC's continued success. Only 60% of the annual operating budget is covered by ticket sales. The theatre relies on the generosity of our sponsors and donors to provide the high quality professional theatre and arts education programs you have come to expect. From corporate sponsorships to individual gifts, there are so many different ways you can support GBSC. For more information on how you can make a gift, call Erick Buckley at 781-587-7918 or give online at greaterbostonstage.org.

CONTACT INFORMATION

395 Main Street
Stoneham, MA 02180
Box Office: 781-279-2200
Administrative Office: 781-279-7885
boxoffice@greaterbostonstage.org
greaterbostonstage.org

GROUPS

Special discounts are available for groups of 10 or more. Groups are also invited to use the gallery for exclusive pre or post-show receptions. To schedule your next event, contact Paul Luther at 781-587-7912 or paul@greaterbostonstage.org.

AGE APPROPRIATENESS

We rarely suggest appropriate ages for our productions. We assume all children are different and that guardians are the best judges for what is appropriate. We are happy to provide as much information as possible to help make these decisions. If you have questions, please ask the Box Office.

ACCESSIBILITY



Greater Boston Stage Company is committed to making theatre accessible to everyone. Accessible Seating: Patrons with a wheelchair and/or oxygen tank, or requiring other assistance, should inform the Box Office in advance so that accessible seating can be reserved.



Assisted listening devices are available at the Box Office at no charge. These devices have been made possible by the generous support of Barile Family Funeral Homes.



Babes in arms are not permitted and a seat must be reserved for every guest. A limited number of booster seats are available at the Box Office.



Cost should not be a barrier to enjoying the arts! Information is available at the box office about the theatre's EBT Card to Culture, Frugal Friday, and 25 for \$25 discounts. The theatre is also pleased to offer scholarships & attendance support for education programs through Fund-A-Need.

GENERAL POLICIES

The use of cameras and recording devices in the theatre is strictly prohibited.

Please turn off all pagers, cellular phones, watch alarms, and other noisemaking equipment when in the theatre.

In consideration for performers and other audience members, all latecomers will be seated at the discretion of the management in order to minimize distractions in our intimate theatre space.

Greater Boston Stage Company reserves the right to ask any patron causing a disturbance to leave the premises without refund.

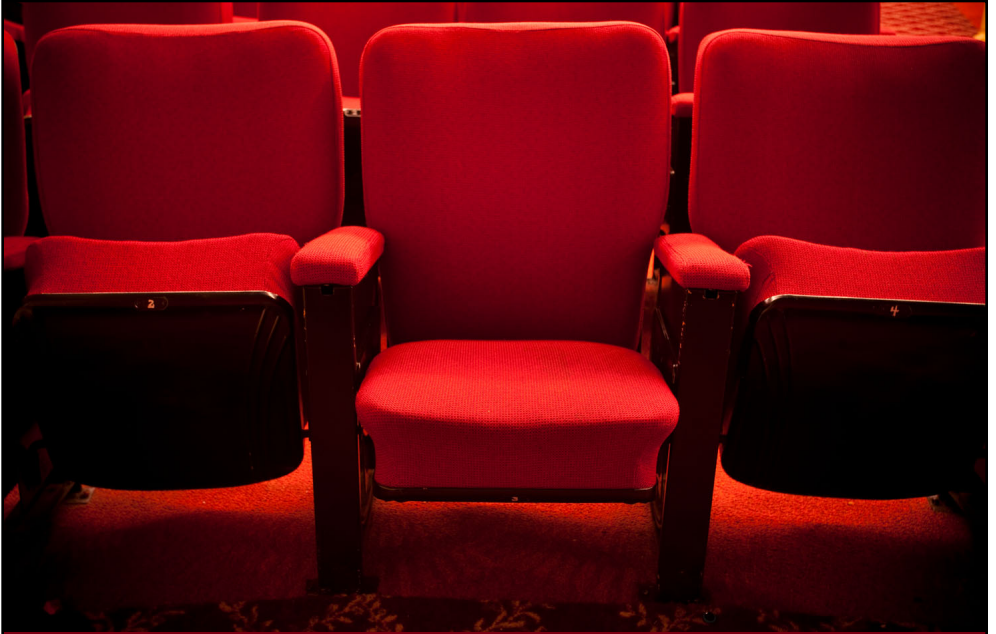

Visit us for all of your
financial needs.
We've reserved a seat just for you.



Since 1869

The Savings Bank
Local. Innovative. Trusted.

Wakefield | Lynnfield | North Reading
Andover | Methuen

800-246-2009 | www.tsbdirect.bank

Member FDIC | Member DIF | Equal Housing Lender





Celebrating 25 Years!



DINNER FOR ONE
November 1 - 17, 2024



WINTER WONDERETTES
Nov. 29 - Dec. 22, 2024



THE IRISH AND HOW THEY GOT THAT WAY
Feb. 28 - March 16, 2025



THE PLAY THAT GOES WRONG
March 28 - April 19, 2025

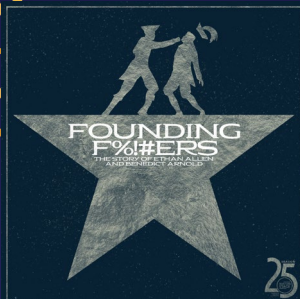

FOUNDING F%#!#ERS (EFFERS)
May 2 - 18, 2025



LITTLE SHOP OF HORRORS
June 6 - 29, 2025